

Tragedy's Pulse

from "Castlevania: Order of Ecclesia"

Michiru Yamane
arr. Mark Andrews

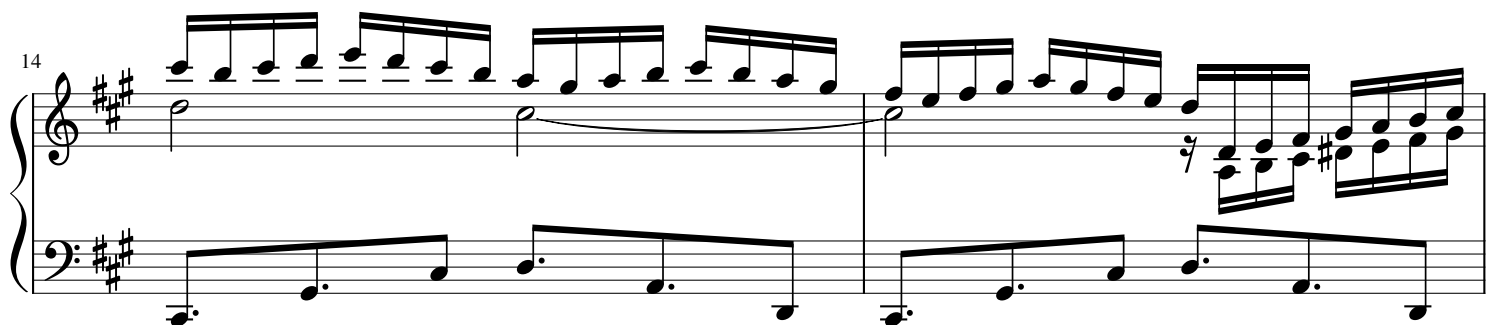
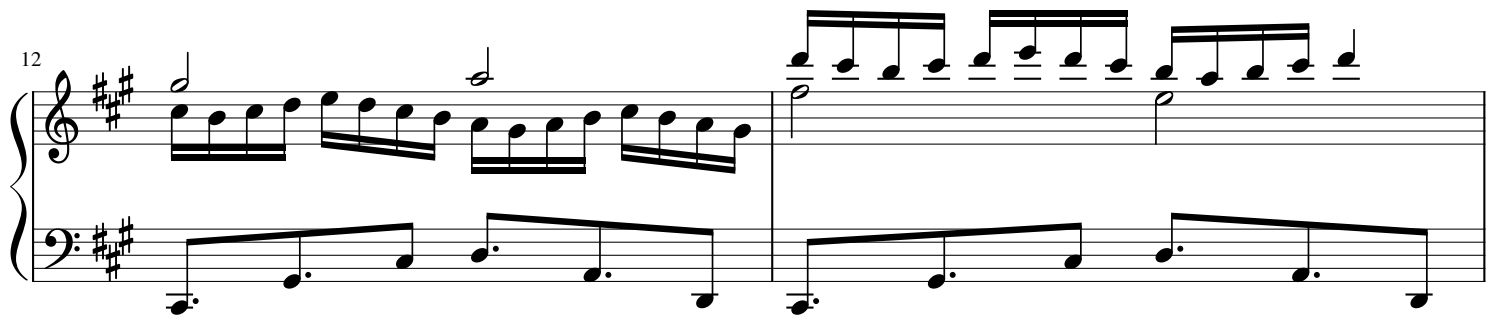
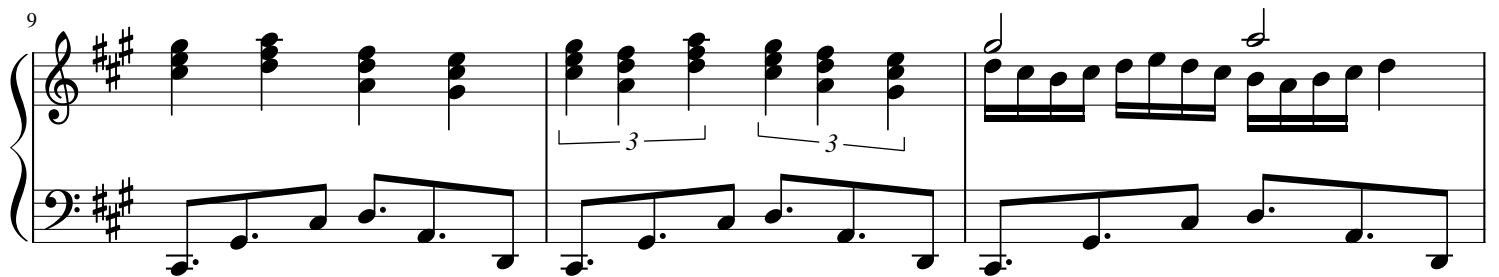
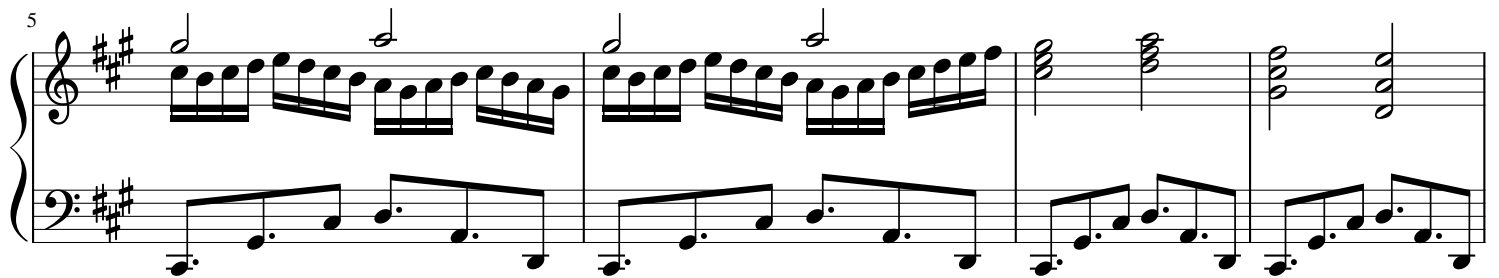
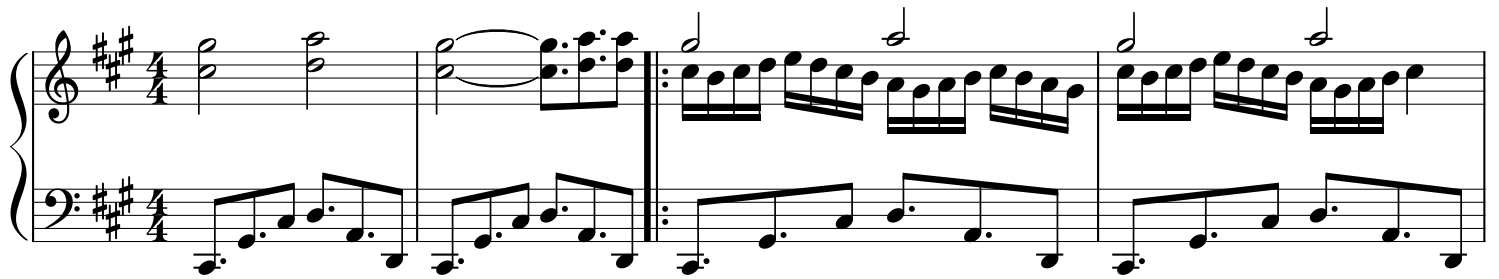

16

19

23

25

29

33

35

37

40

45

50